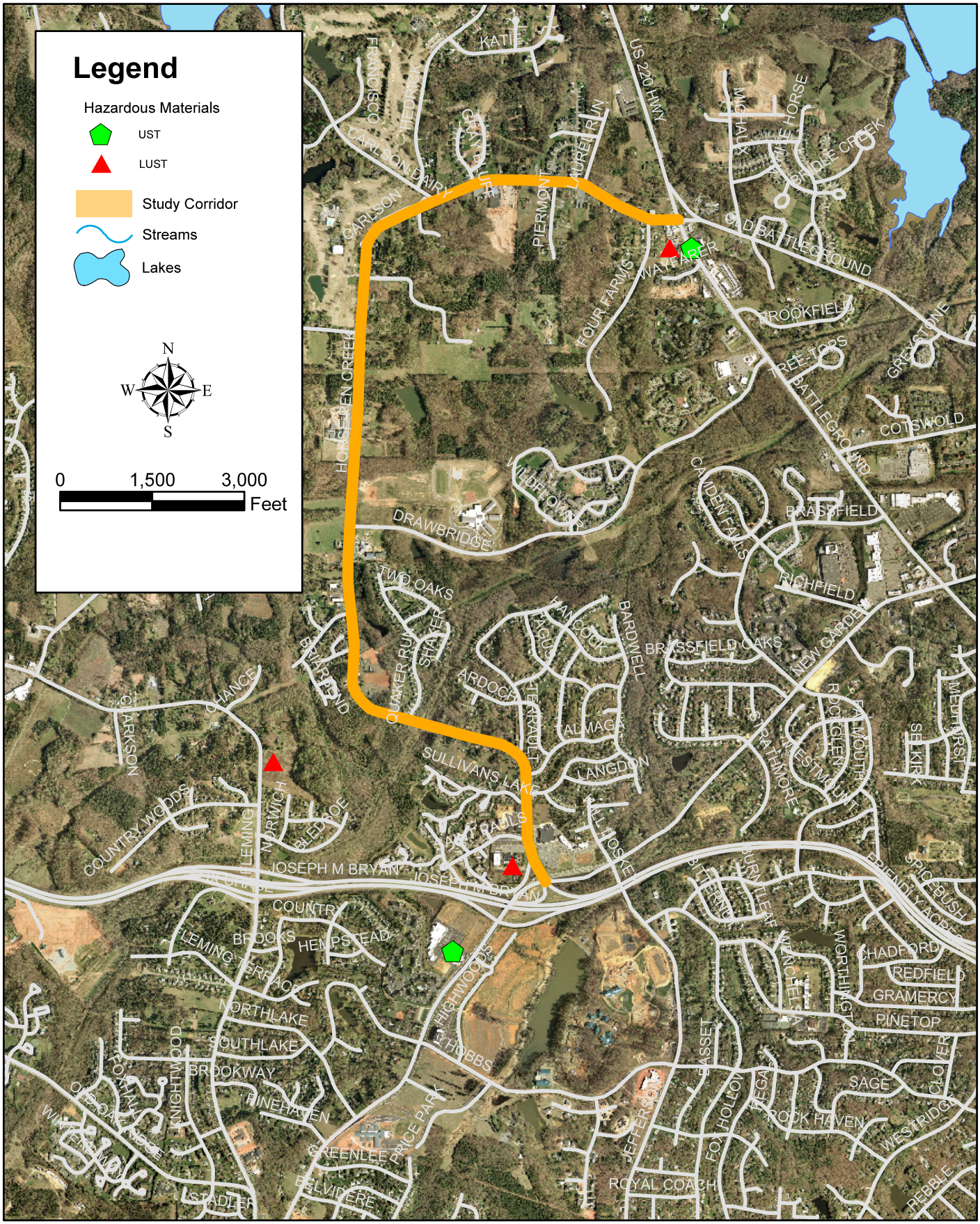

Kimley-Horn and Associates, Inc.

HORSE PEN CREEK ROAD FEASIBILITY STUDY

ENVIRONMENTAL FEATURES

FIGURE 3