Stormwater Tracking Projects: Lindley Park Neighborhood

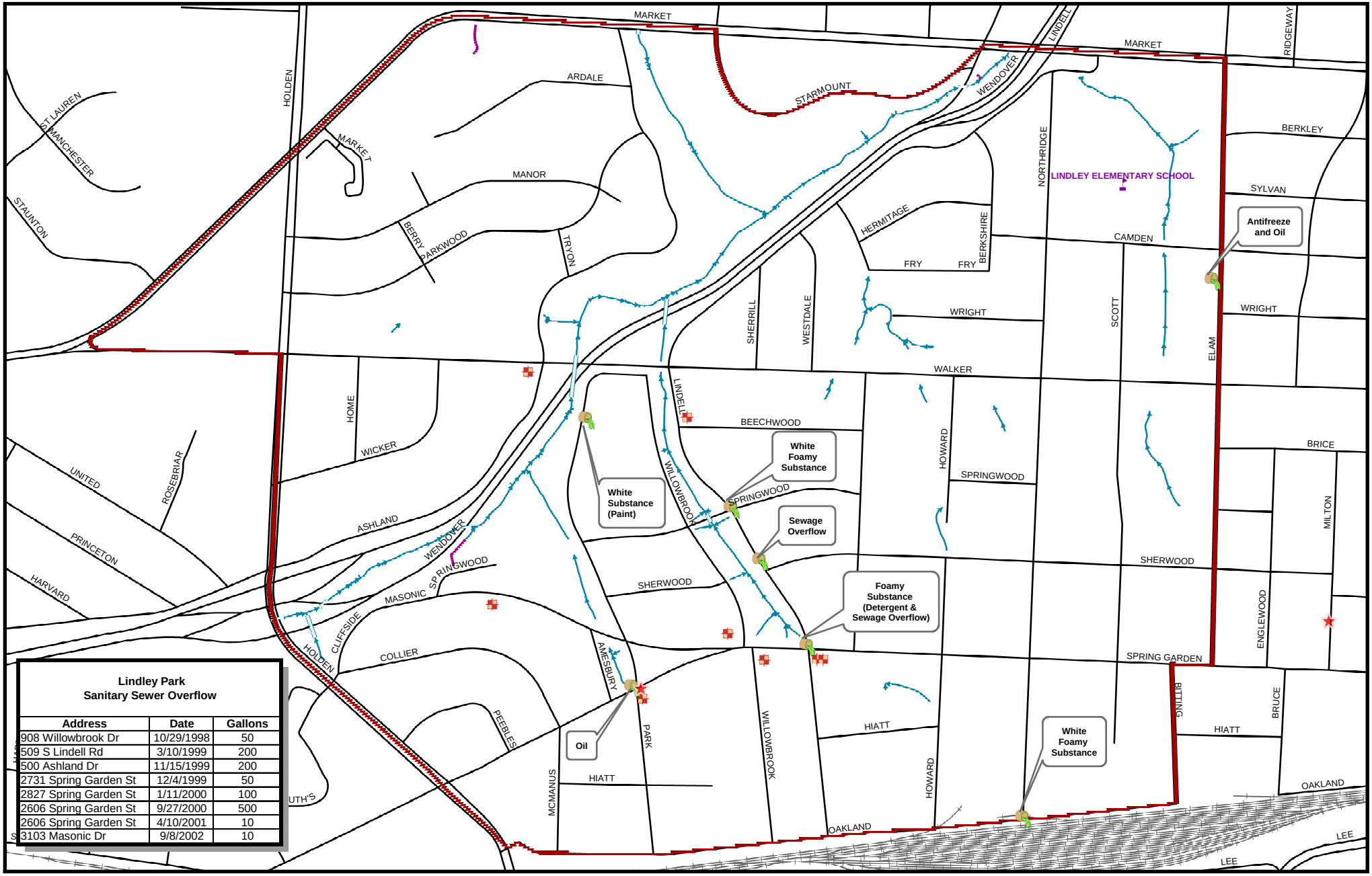

Lindley Park
Sanitary Sewer Overflow

Address	Date	Gallons
908 Willowbrook Dr	10/29/1998	50
509 S Lindell Rd	3/10/1999	200
500 Ashland Dr	11/15/1999	200
2731 Spring Garden St	12/4/1999	50
2827 Spring Garden St	1/11/2000	100
2606 Spring Garden St	9/27/2000	500
2606 Spring Garden St	4/10/2001	10
3103 Masonic Dr	9/8/2002	10

Legend

- CIP
- Spill Response
- Sanitary Sewer Overflow
- Schools
- Channel
- Swale
- Culvert
- Railroad
- Street Centerline
- Lindley Park Boundary

N W E S

Lindley_Park.apr
6/24/03

The map shown is a graphical representation and is not to scale.

WATER Resources
City of Greensboro

Mapping Prepared By
Melissa Beaver
Stormwater Management Division
Department of Water Resources
201 North Greene Street
Post Office Box 3136
Greensboro, North Carolina 27402

GREENSBORO