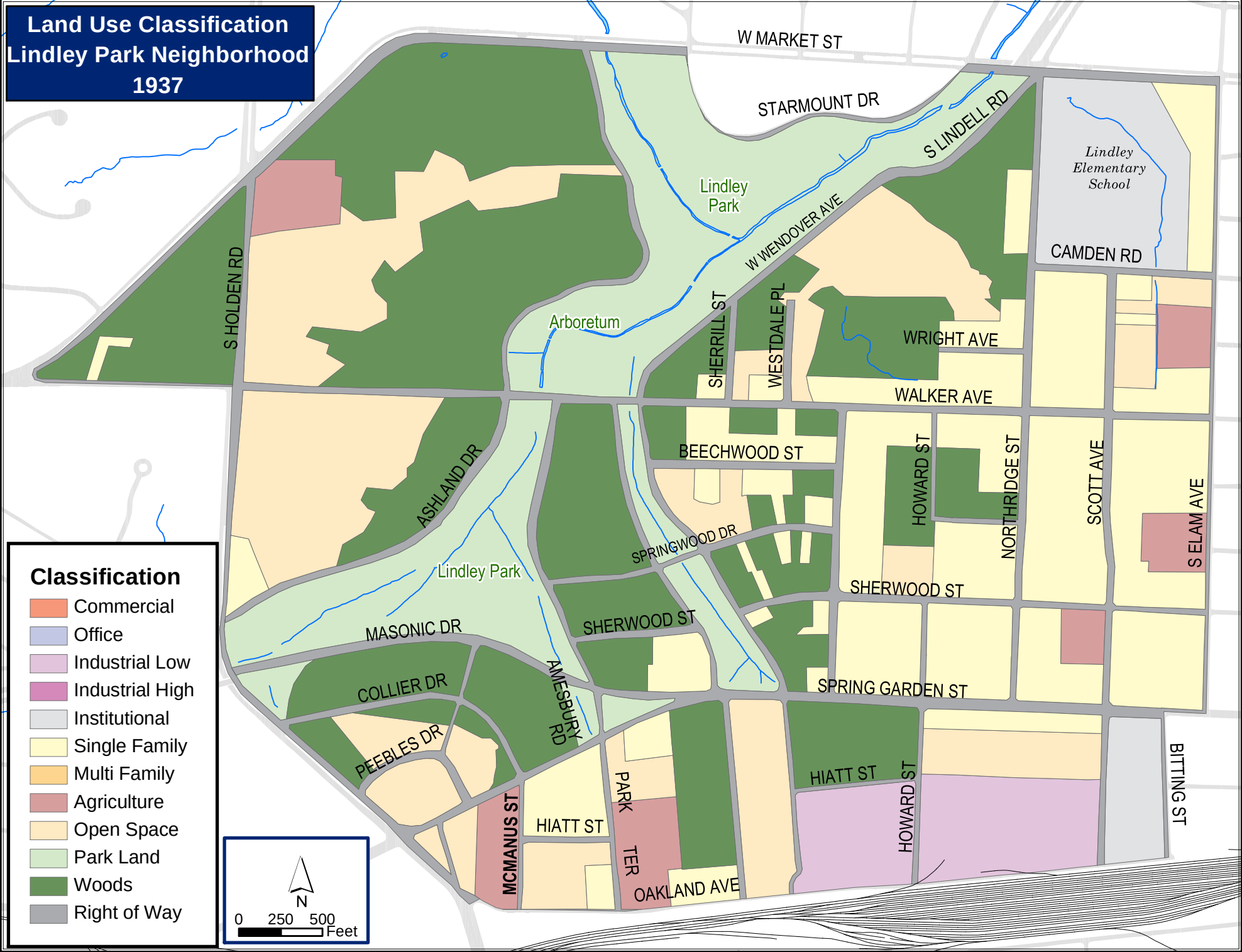
Land Use Classification
Lindley Park Neighborhood
1937
W MARKET ST
STARMOUNT DR
S LINDELL RD
Lindley Elementary School
Lindley Park
W WENDOVER AVE
CAMDEN RD
S HOLDEN RD
Arboretum
SHERRILL ST
WESTDALE PL
WRIGHT AVE
WALKER AVE
BEECHWOOD ST
ASHLAND DR
HOWARD ST
NORTHRIDGE ST
SCOTT AVE
S ELAM AVE
SPRINGWOOD DR
Lindley Park
SHERWOOD ST
MASONIC DR
SHERWOOD ST
COLLIER DR
AMESBURY RD
SPRING GARDEN ST
PEEBLES DR
HIATT ST
PARK TER
HIATT ST
HOWARD ST
BITTING ST
MCMANUS ST
OAKLAND AVE
Classification
Commercial
Office
Industrial Low
Industrial High
Institutional
Single Family
Multi Family
Agriculture
Open Space
Park Land
Woods
Right of Way
N
0 250 500
Feet