* DIGITAL FILE 28 Aug 2002

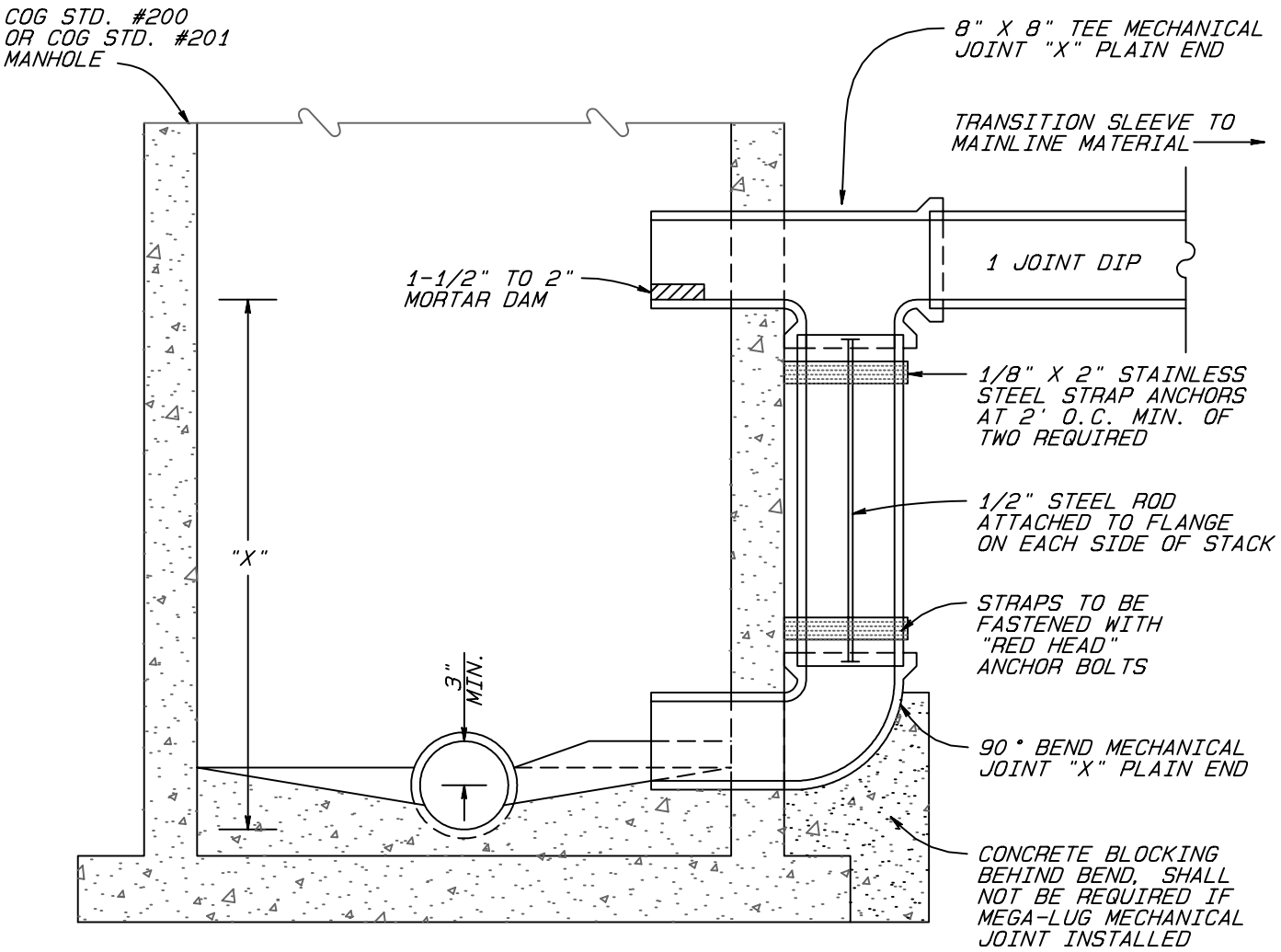


## EXTERIOR

NOTES:

THIS DETAIL SHALL BE USED ONLY WHERE INDICATED ON PLANS.

ALL EXTERIOR DROP PIPE AND FITTINGS TO BE DUCTILE IRON.

MEGALUG MAY BE USED AS A METHOD OF RESTRAINT IN LIEU OF 1/2" STEEL ROD ATTACHED TO FLANGE ON EACH SIDE OF STACK.

ALL CONNECTIONS TO PRECAST MANHOLE STRUCTURES SHALL BE WATERTIGHT.

PROPOSED CONNECTION TO BE USED WHERE "X" EXCEEDS 2'-0" FROM INVERT OUT.

G:\Exchange\Standards\Sewer\COG202.pro

| CITY OF GREENSBORO | | |
|---|---|---|
| STANDARD EXTERIOR DROP CONNECTION FOR SANITARY SEWER MANHOLE | STD. NO. | REV. |
| | 202 | 01-91<br>03-01<br>08-02 |