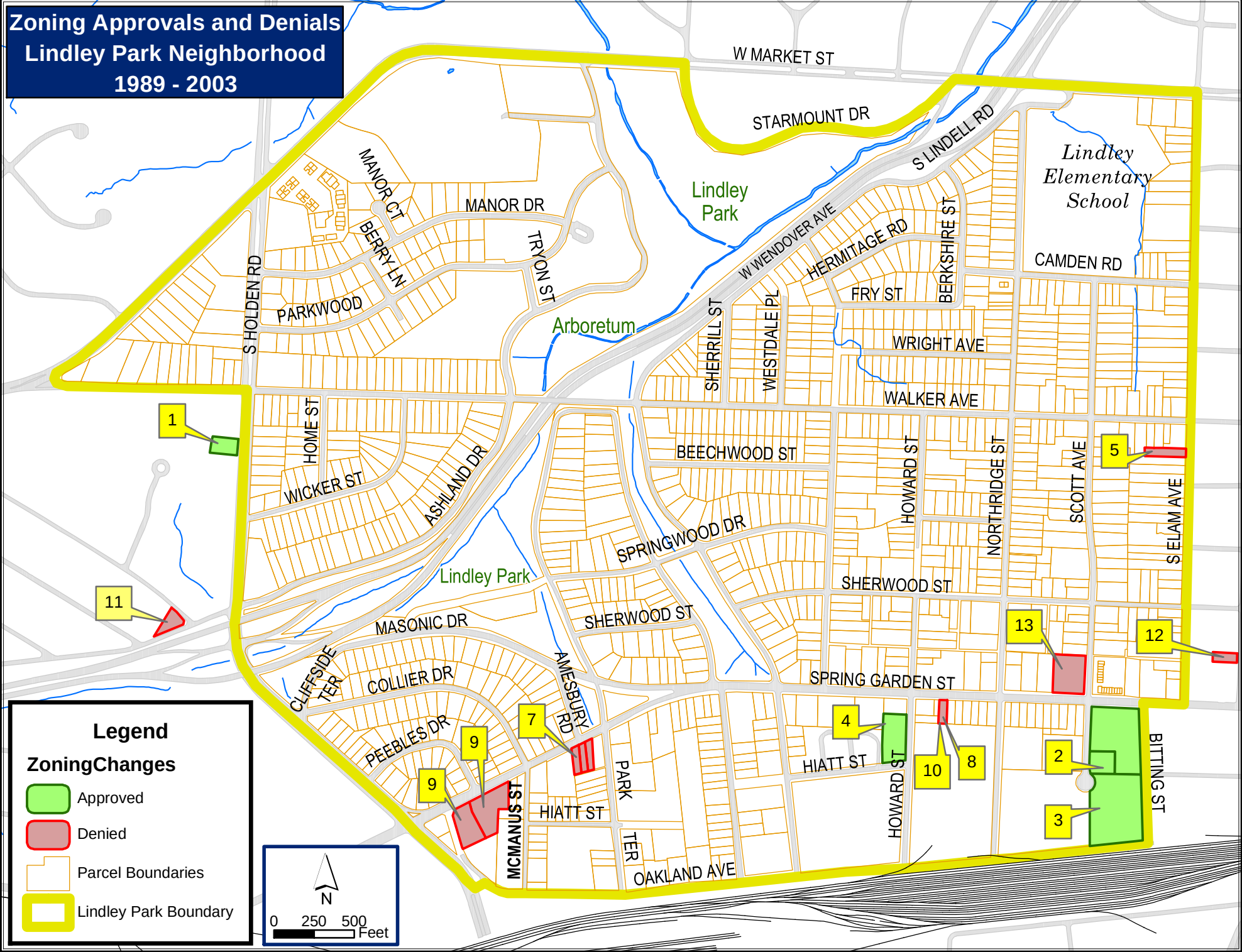Zoning Approvals and Denials
Lindley Park Neighborhood
1989 - 2003