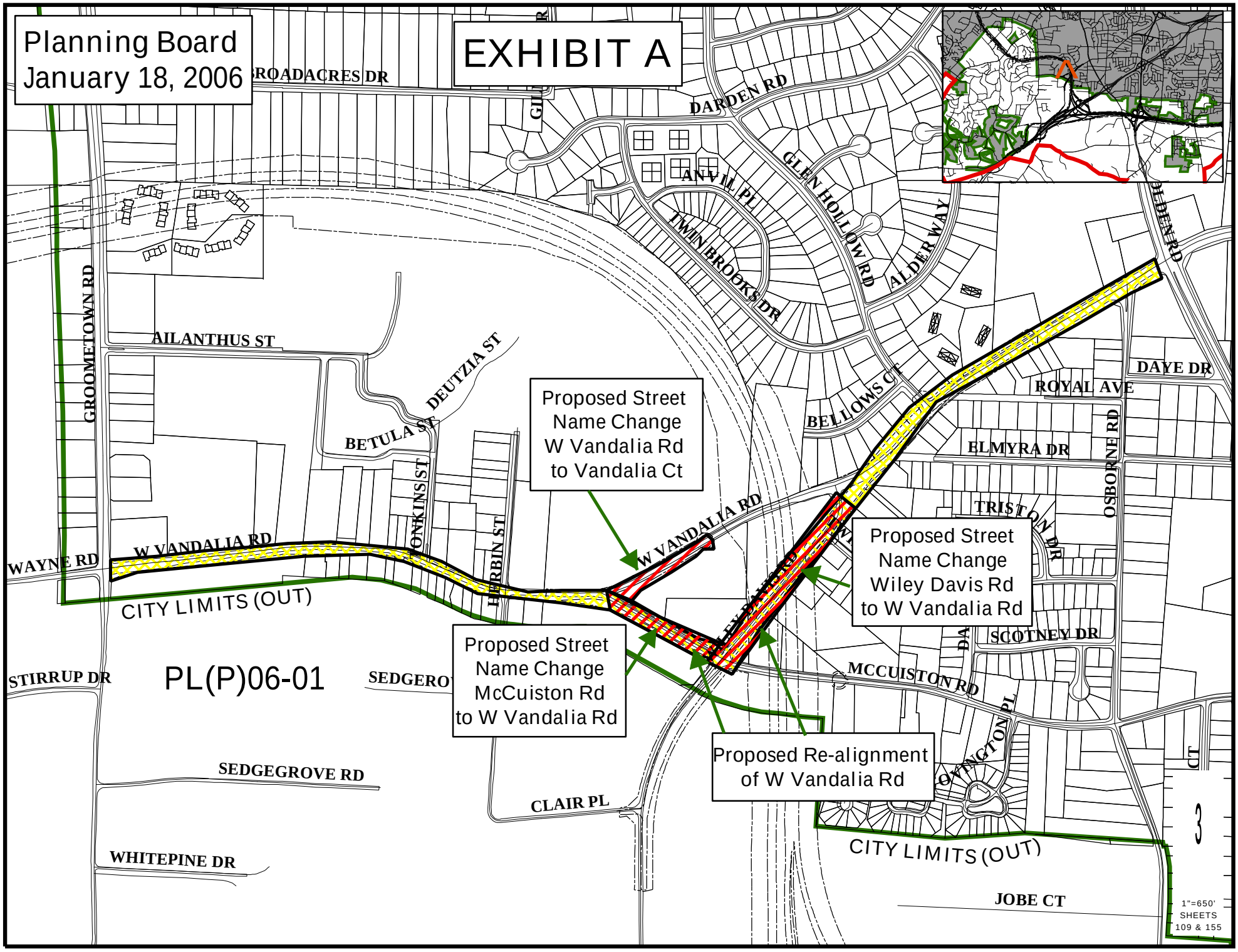
Planning Board
January 18, 2006
EXHIBIT A
PL(P)06-01
Proposed Street Name Change W Vandalia Rd to Vandalia Ct
Proposed Street Name Change Wiley Davis Rd to W Vandalia Rd
Proposed Street Name Change McCuiston Rd to W Vandalia Rd
Proposed Re-alignment of W Vandalia Rd
CITY LIMITS (OUT)
CITY LIMITS (OUT)
W VANDALIA RD
W VANDALIA RD
WAYNE RD
GROOMETOWN RD
STIRRUP DR
SEDGEGROVE RD
WHITEPINE DR
CLAIR PL
JOBE CT
MCCUISTON RD
SCOTNEY DR
TRISTON DR
ELMYRA DR
ROYAL AVE
DAYE DR
OSBORNE RD
BELLOWS CT
ALDER WAY
GLEN HOLLOW RD
TWIN BROOKS DR
ANVIL PL
DARDEN RD
BROADACRES DR
AILANTHUS ST
DEUTZIA ST
BETULA ST
HERBIN ST
3
1"=650'
SHEETS
109 & 155