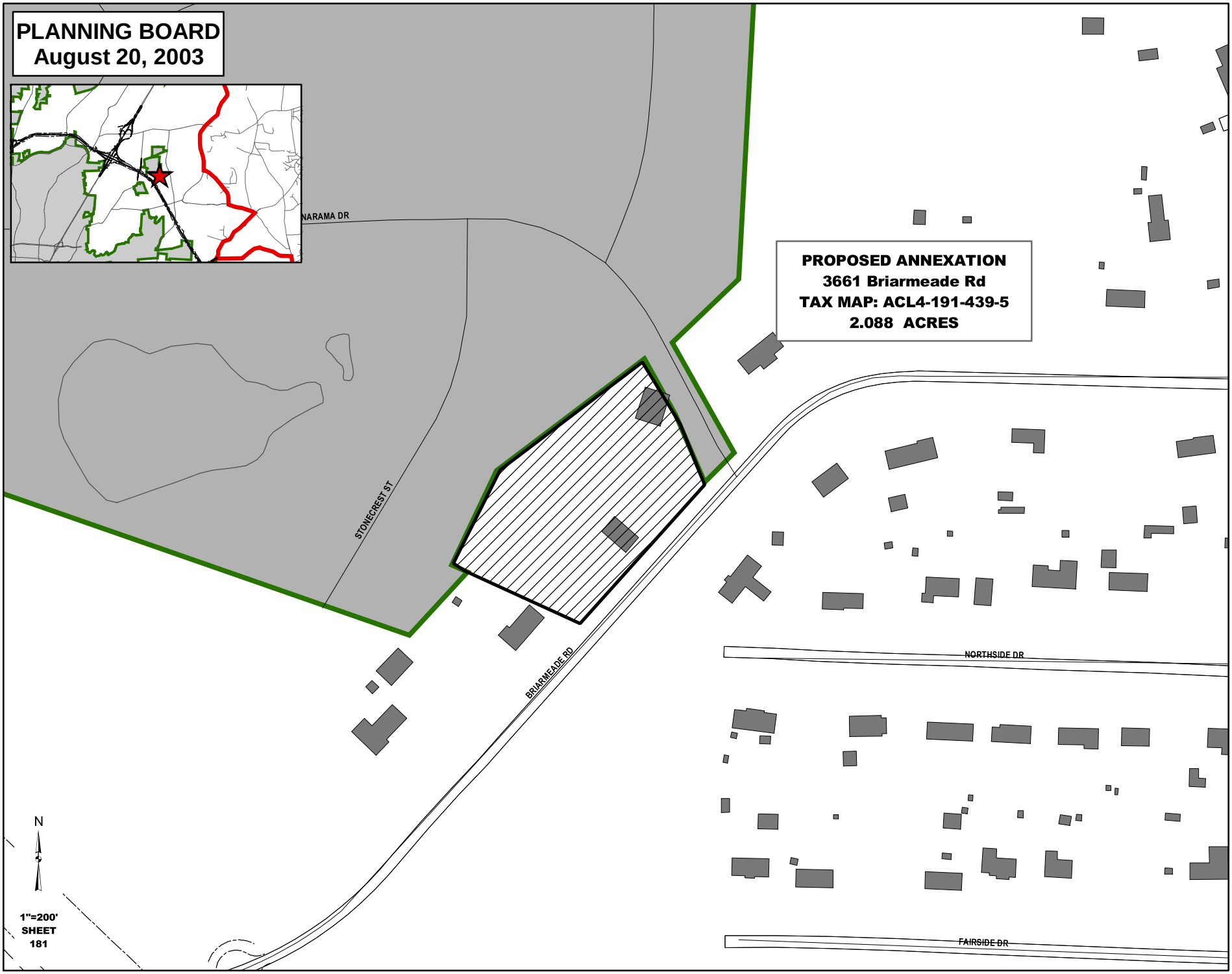
PLANNING BOARD
August 20, 2003
NARAMA DR
PROPOSED ANNEXATION
3661 Briarmeade Rd
TAX MAP: ACL4-191-439-5
2.088 ACRES
STONECREST ST
BRIARMEADE RD
NORTHSIDE DR
FAIRSIDE DR
N
1"=200'
SHEET
181