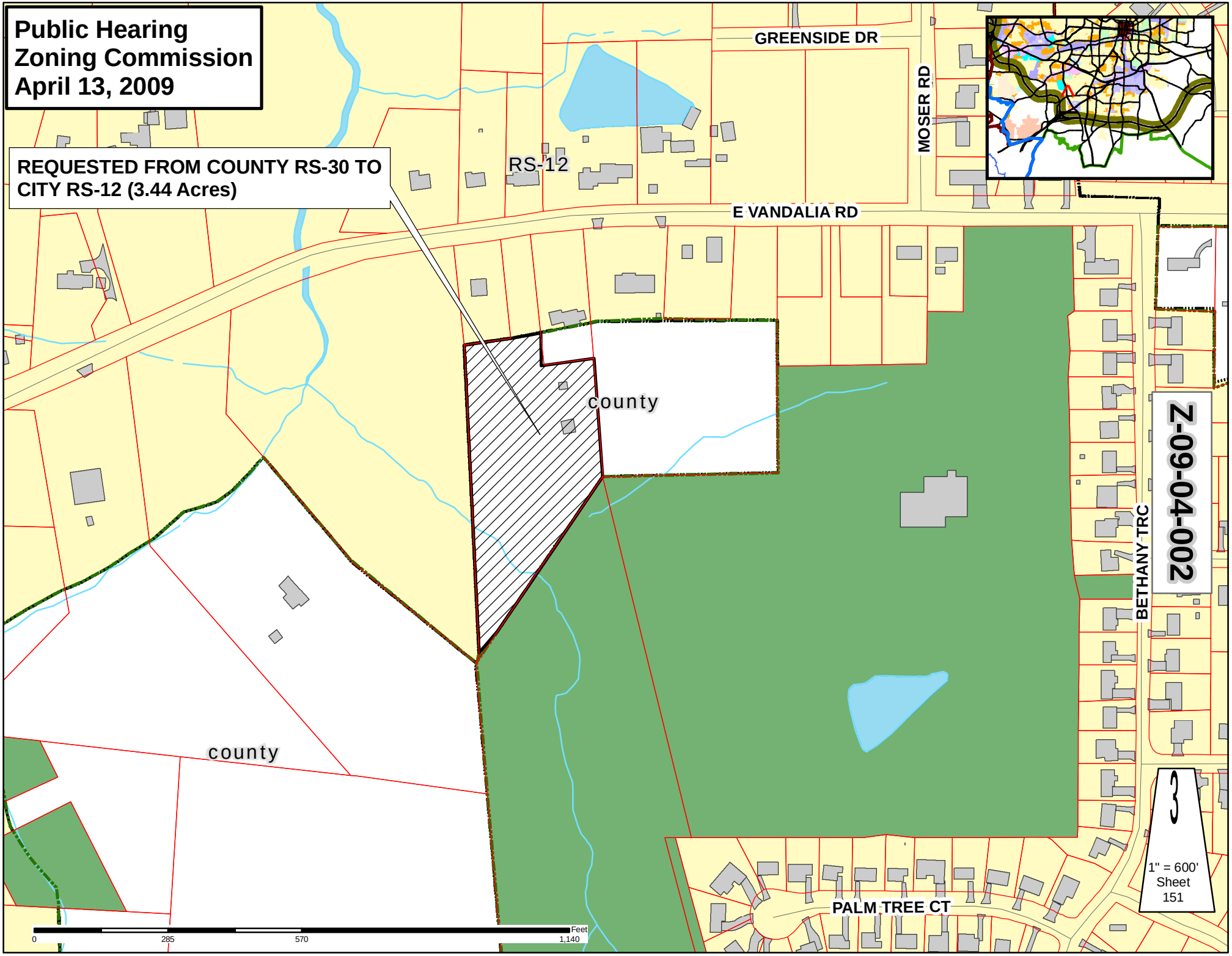
Public Hearing
Zoning Commission
April 13, 2009
REQUESTED FROM COUNTY RS-30 TO CITY RS-12 (3.44 Acres)
RS-12
GREENSIDE DR
MOSER RD
E VANDALIA RD
county
county
BETHANY TRC
PALM TREE CT
Z-09-04-002
3
1" = 600'
Sheet
151
0
285
570
1,140
Feet