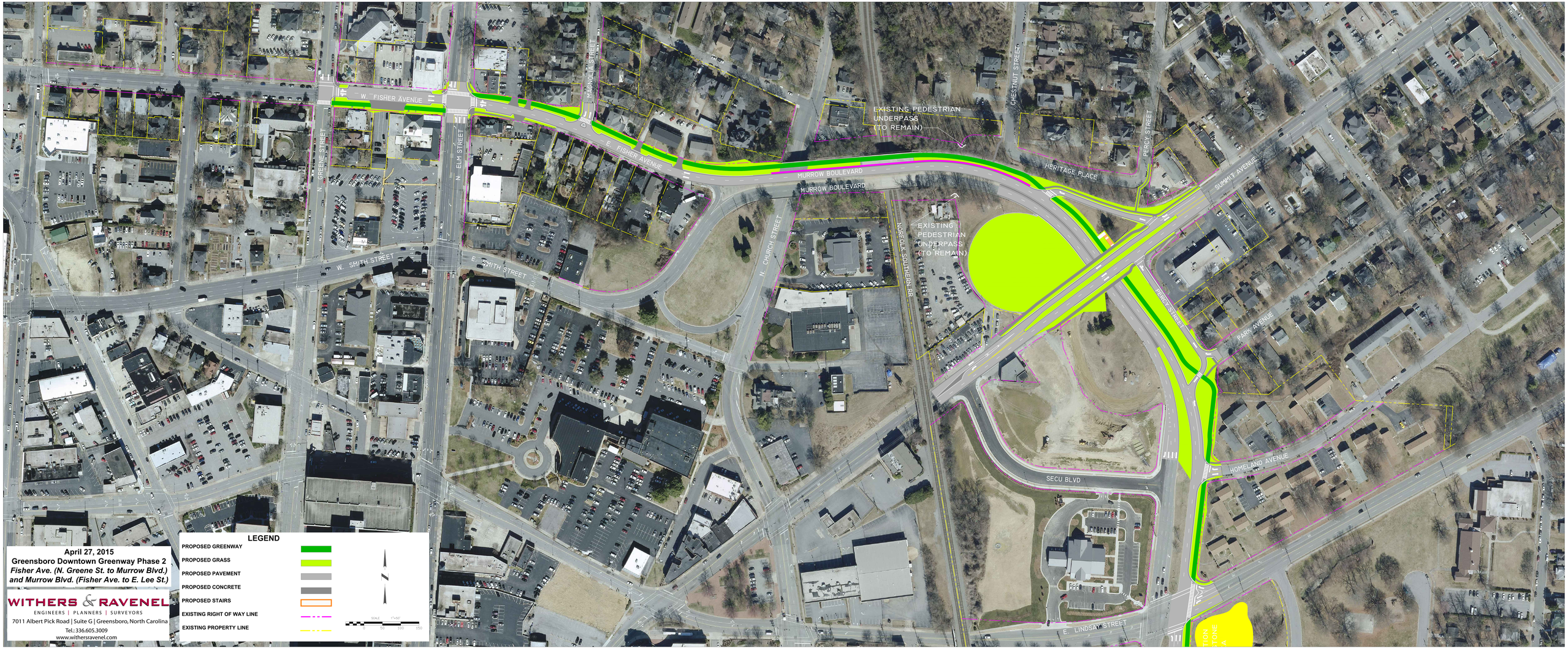
W. FISHER AVENUE
E. FISHER AVENUE
N. GREENE STREET
N. ELM STREET
MAGNOLIA STREET
CHESTNUT STREET
PERCY STREET
MURROW BOULEVARD
MURROW BOULEVARD
HERITAGE PLACE
SUMMIT AVENUE
PARK AVENUE
HOMELAND AVENUE
W. SMITH STREET
E. SMITH STREET
N. CHURCH STREET
NORFOLK SOUTHERN RR
SECU BLVD
E. LINDSAY STREET
EXISTING PEDESTRIAN UNDERPASS (TO REMAIN)
EXISTING PEDESTRIAN UNDERPASS (TO REMAIN)
LEGEND
PROPOSED GREENWAY
PROPOSED GRASS
PROPOSED PAVEMENT
PROPOSED CONCRETE
PROPOSED STAIRS
EXISTING RIGHT OF WAY LINE
EXISTING PROPERTY LINE
N
SCALE 1"=50'
0 50 100 150 200 250
April 27, 2015
Greensboro Downtown Greenway Phase 2
Fisher Ave. (N. Greene St. to Murrow Blvd.)
and Murrow Blvd. (Fisher Ave. to E. Lee St.)
WITHERS & RAVENEL
ENGINEERS | PLANNERS | SURVEYORS
7011 Albert Pick Road | Suite G | Greensboro, North Carolina
Tel.: 336.605.3009
www.withersravenel.com