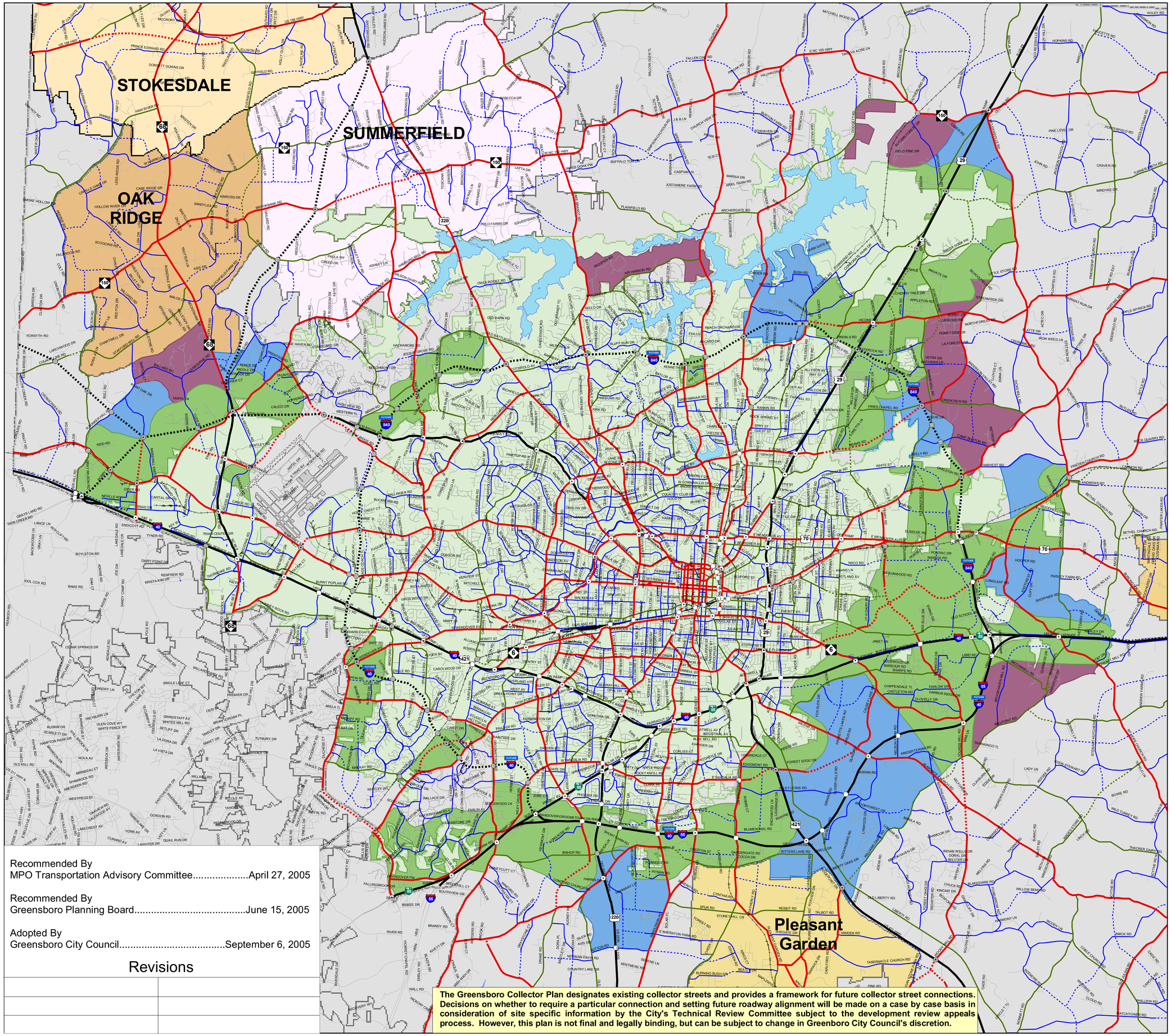

Recommended By
MPO Transportation Advisory Committee.....April 27, 2005

Recommended By
Greensboro Planning Board.....June 15, 2005

Adopted By
Greensboro City Council.....September 6, 2005

Revisions

The Greensboro Collector Plan designates existing collector streets and provides a framework for future collector street connections. Decisions on whether to require a particular connection and setting future roadway alignment will be made on a case by case basis in consideration of site specific information by the City's Technical Review Committee subject to the development review appeals process. However, this plan is not final and legally binding, but can be subject to change in Greenboro City Council's discretion.

City of Greensboro

Collector Street Plan

April 27, 2005

LEGEND

Collector Streets

- Existing
- Proposed

Thoroughfare Plan

- Existing Freeway
- Existing Major
- Existing Minor
- Proposed Freeway
- Proposed Major
- Proposed Minor
- Existing Interchange
- Proposed Interchange
- Existing Grade Seperation
- Proposed Grade Seperation
- Metropolitan Area Boundary

Map Prepared By:

The staff of the
Greensboro Urban Area Metropolitan Planning Organization