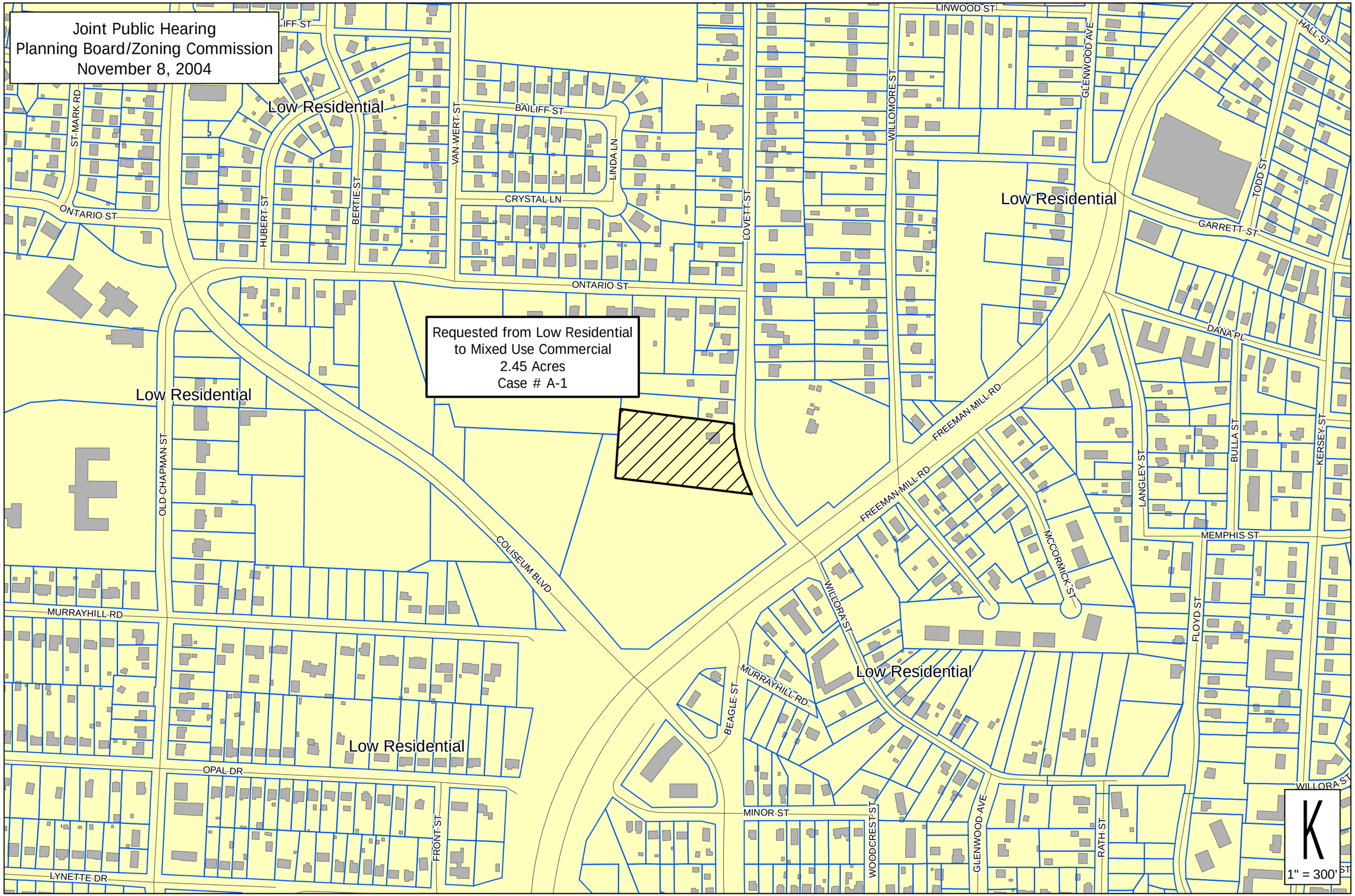
Joint Public Hearing
Planning Board/Zoning Commission
November 8, 2004
Requested from Low Residential
to Mixed Use Commercial
2.45 Acres
Case # A-1
Low Residential
Low Residential
Low Residential
Low Residential
Low Residential
LINWOOD ST
HALL ST
GLENWOOD AVE
WILLOMORE ST
BAILIFF ST
VAN WERT ST
LINDA LN
CRYSTAL LN
ST MARK RD
ONTARIO ST
HUBERT ST
BERTIE ST
LOVETT ST
TODD ST
GARRETT ST
DANA PL
FREEMAN MILL RD
OLD CHAPMAN ST
COLISEUM BLVD
LANGLEY ST
BULLA ST
KERSEY ST
MEMPHIS ST
MCCORMICK ST
WILLORA ST
FLOYD ST
MURRAYHILL RD
BEAGLE ST
OPAL DR
FRONT ST
MINOR ST
WOODCREST ST
GLENWOOD AVE
RATH ST
LYNETTE DR
K
1" = 300'