Figure 5-3
Plan Section 5.2

# Listed Historic Resources

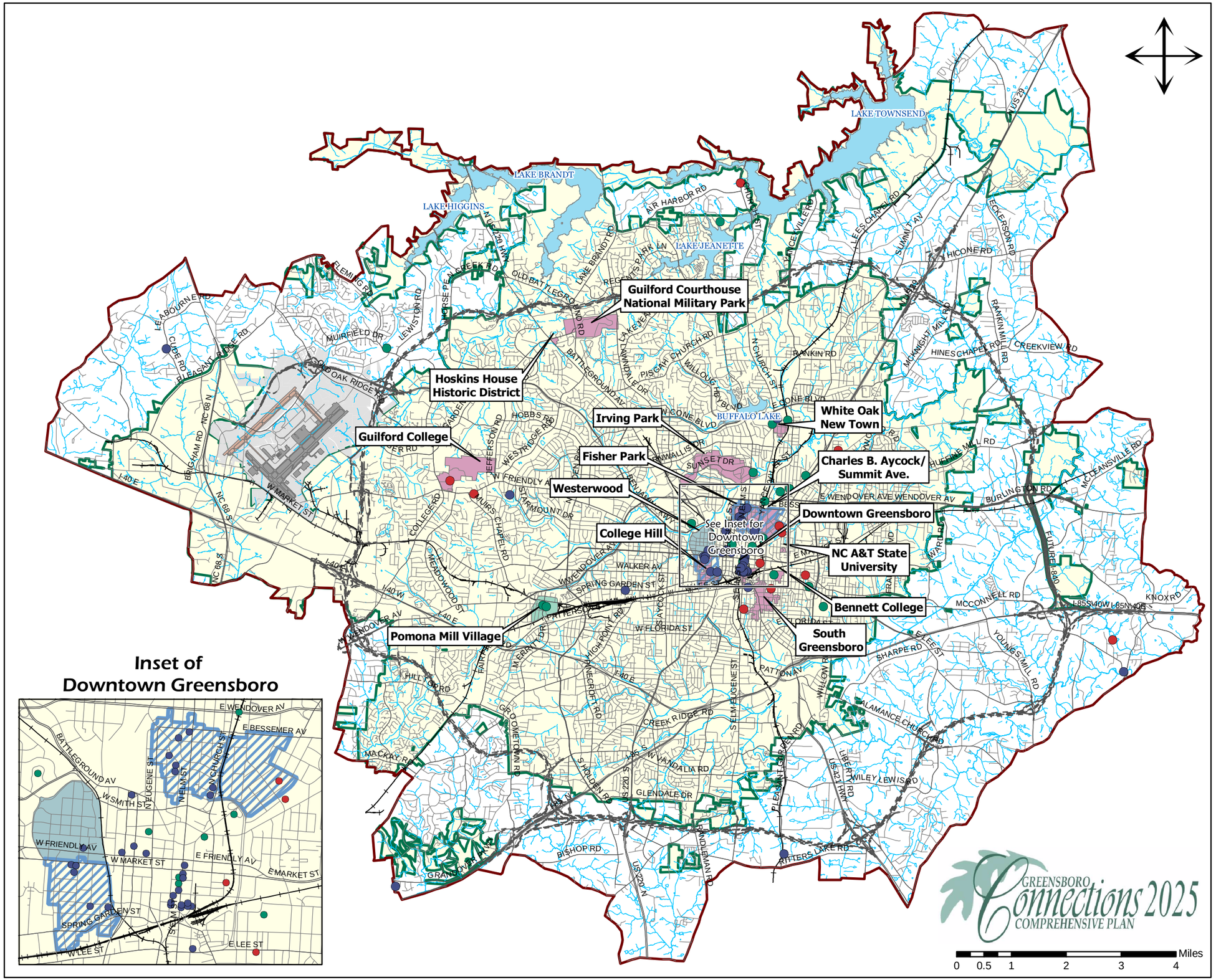


**EXISTING DESIGNATIONS**

**National Register**
- Properties
- Districts

**County Regulated**
- Landmark Properties

**City Regulated**
- Local Historic Districts

**ELIGIBLE NATIONAL REGISTER LISTINGS (Study List)**
- Properties
- Districts

- Existing Urban Loop
- Future Urban Loop
- Water/Sewer Boundary
- Greensboro
- Airport Property
- Proposed 3rd Runway
- Existing Runways
- Proposed Bryan Blvd. Realignment
- Railroad
- Streams
- Lakes

Note: The historic architecture inventories for Guilford County (1996) and Greensboro (1976 and 1989 update) are not included on this map.

Adopted May 6, 2003