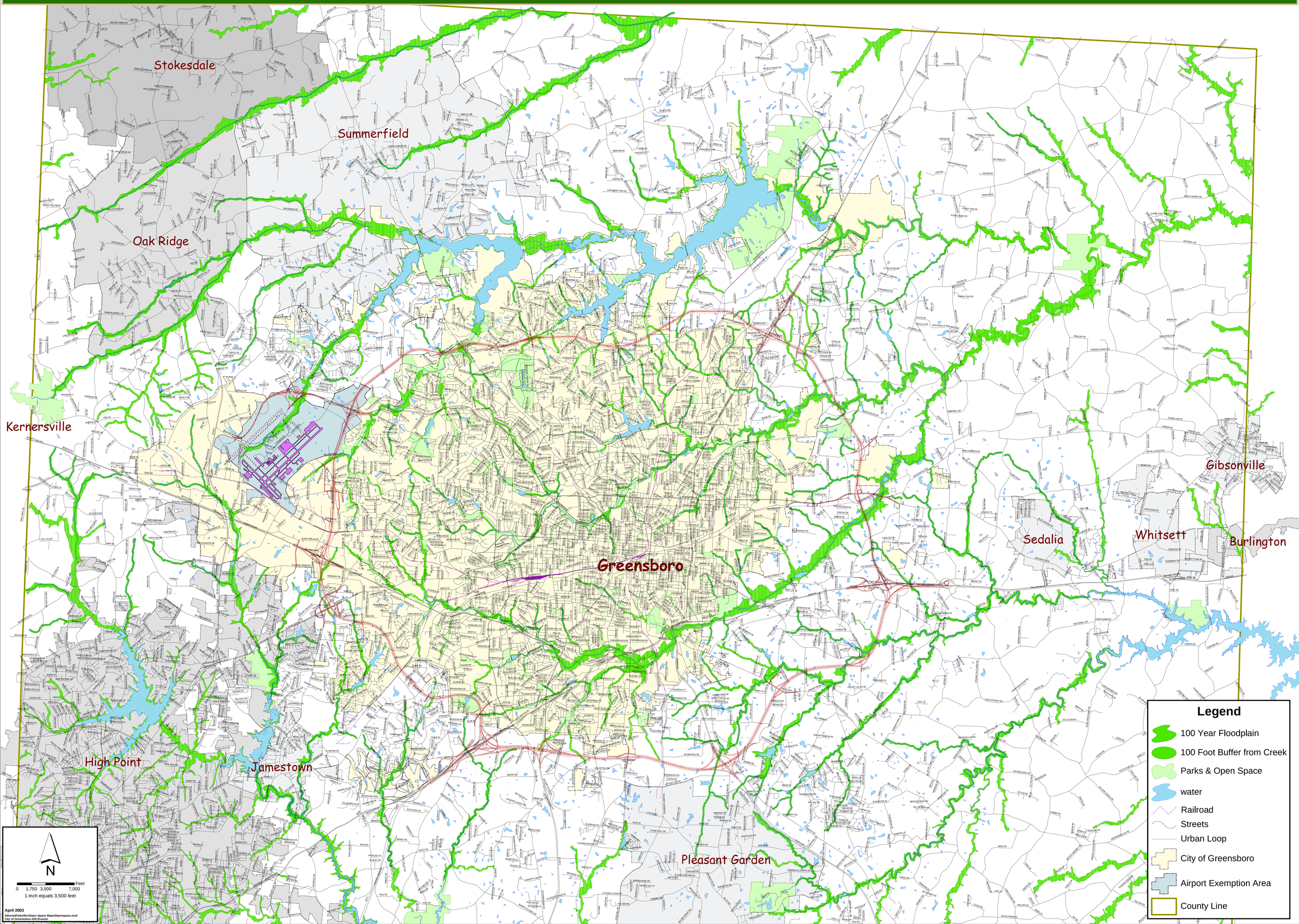Proposed and Current Drainageway, Openspace and Greensways Map