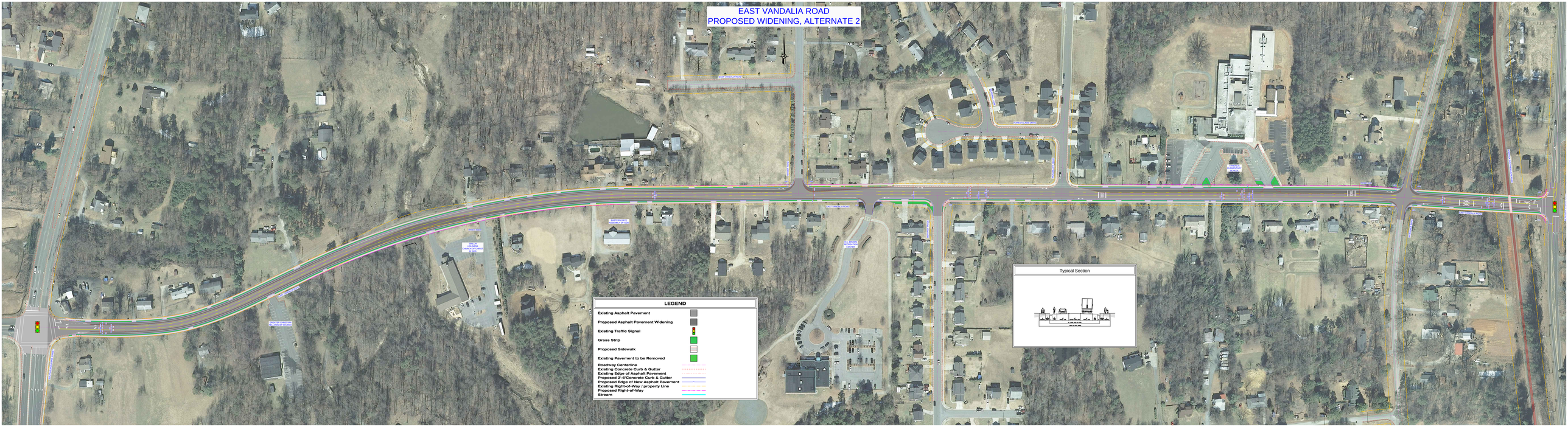EAST VANDALIA ROAD
PROPOSED WIDENING, ALTERNATE 2