

Rezoning Request:

A portion of 1315 Pisgah Church Road, generally described as east of Pisgah Church Road and north of Pisgah Place.

To:

R-5 (Residential Single-Family): Primarily intended to accommodate low-density single-family residential development.

***Typical uses in the R-5 district include single-family dwellings.**

From:

R-3 (Residential Single-Family): Primarily intended to accommodate low-density single-family residential development.

***Typical uses in the R-3 district include single-family dwellings.**

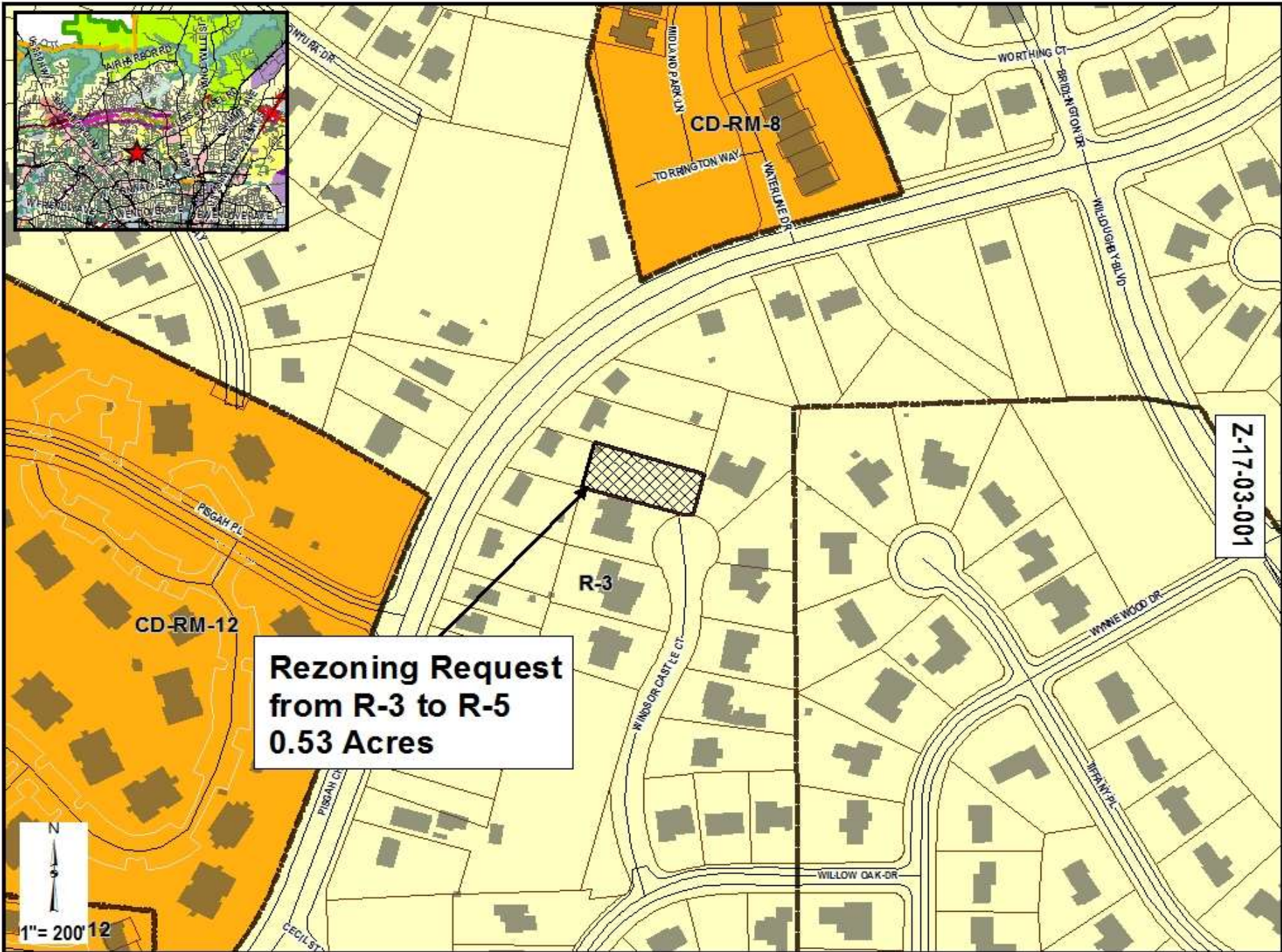

**Rezoning Request
from R-3 to R-5
0.53 Acres**

Z-17-03-001



1" = 200' 12

CD-RM-8

CD-RM-12

R-3

WORTHING CT

BRIDLE PATH DR

WINDSOR CASTLE CT

WYNE WOOD DR

WILLOW OAK DR

WATERBURY PL

PISCAN PL

PISCAN CT

CECIL ST

INDIANA PARK LN
TO RINGTON WAY

WATERBURY DR

**Rezoning Request
from R-3 to R-5
0.53 Acres**

Z-17-03-001



PISGAH PL

PISGAH CHURCH RD

WINDSOR CASTLE CT

TIFFANY PL



1" = 100'



The subject property.

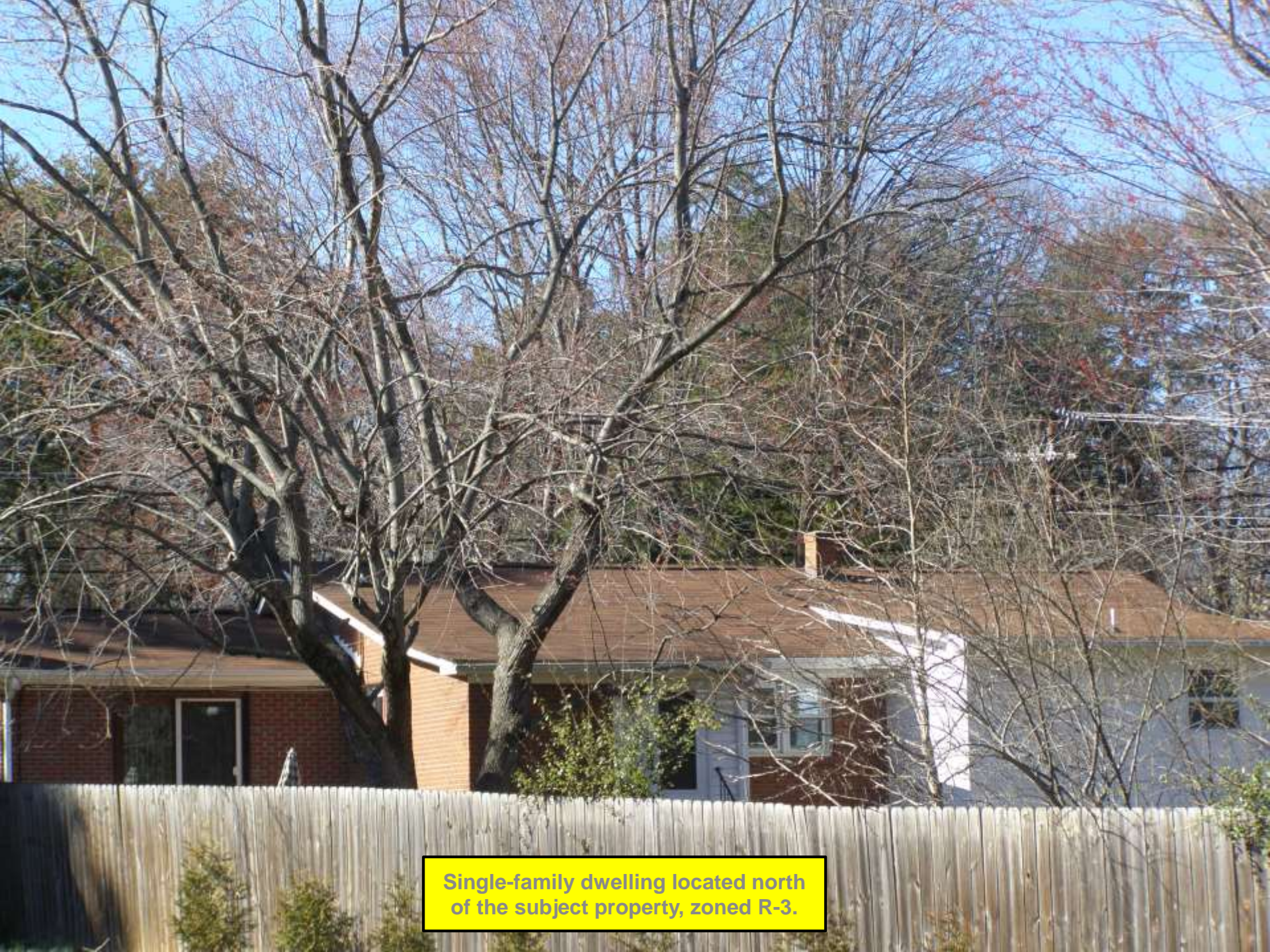

Single-family dwelling located north of the subject property, zoned R-3.



Single-family dwelling located east of the subject property, zoned R-3.



Single-family dwelling located south of the subject property, zoned R-3.