STREET NAME CHANGE PROCESS

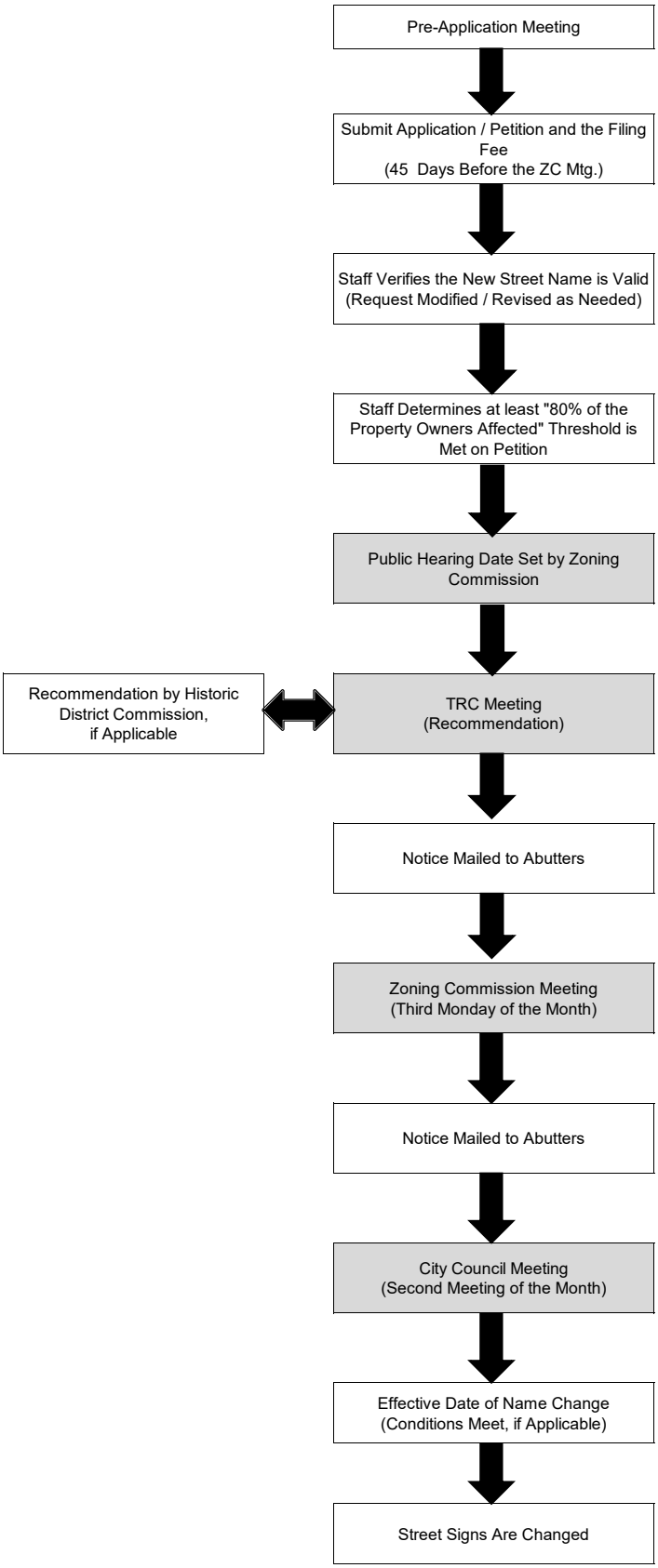

9/1/2020