Planning and Zoning Review Process

(Multifamily Building Permits)

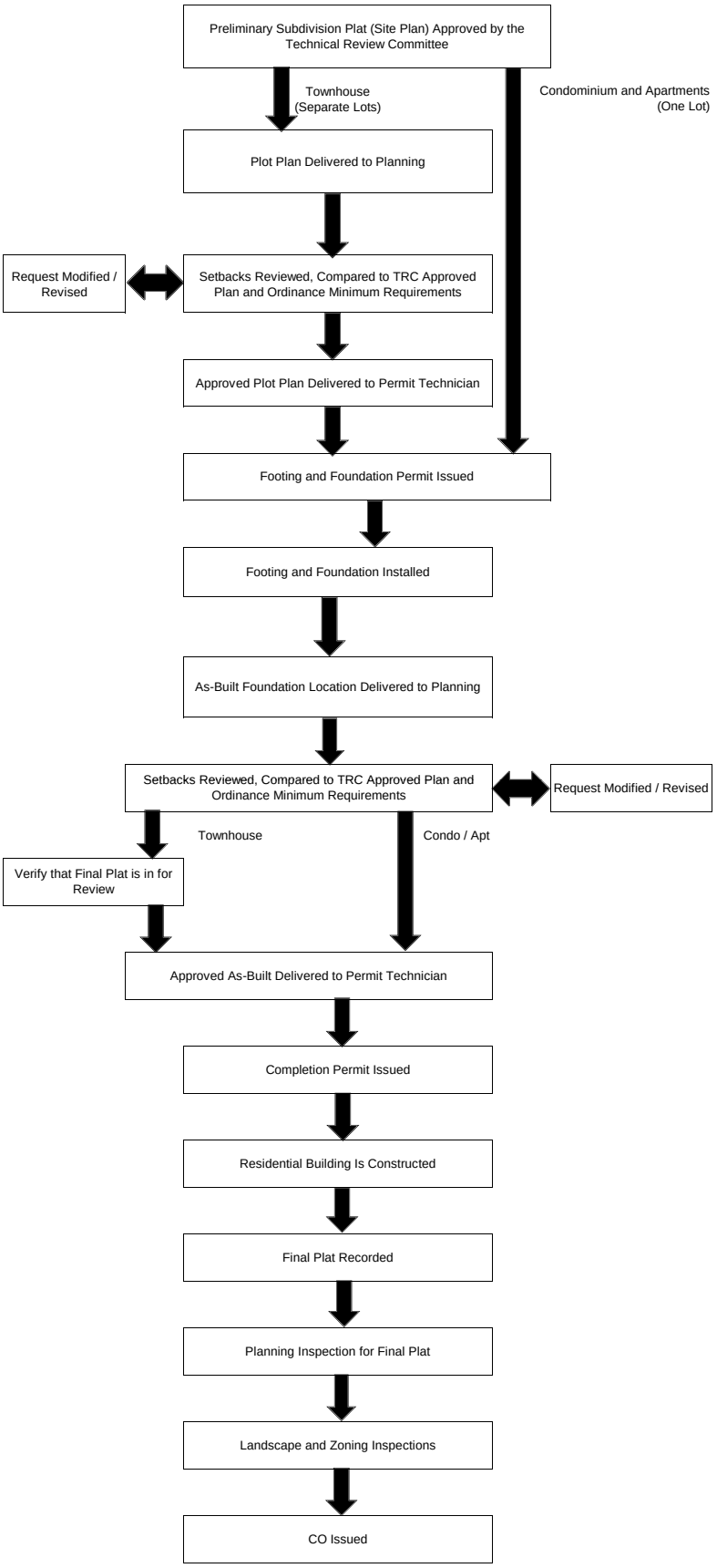

5/4/2016