Final Plat Review Process

(Exempt Plats, also.)

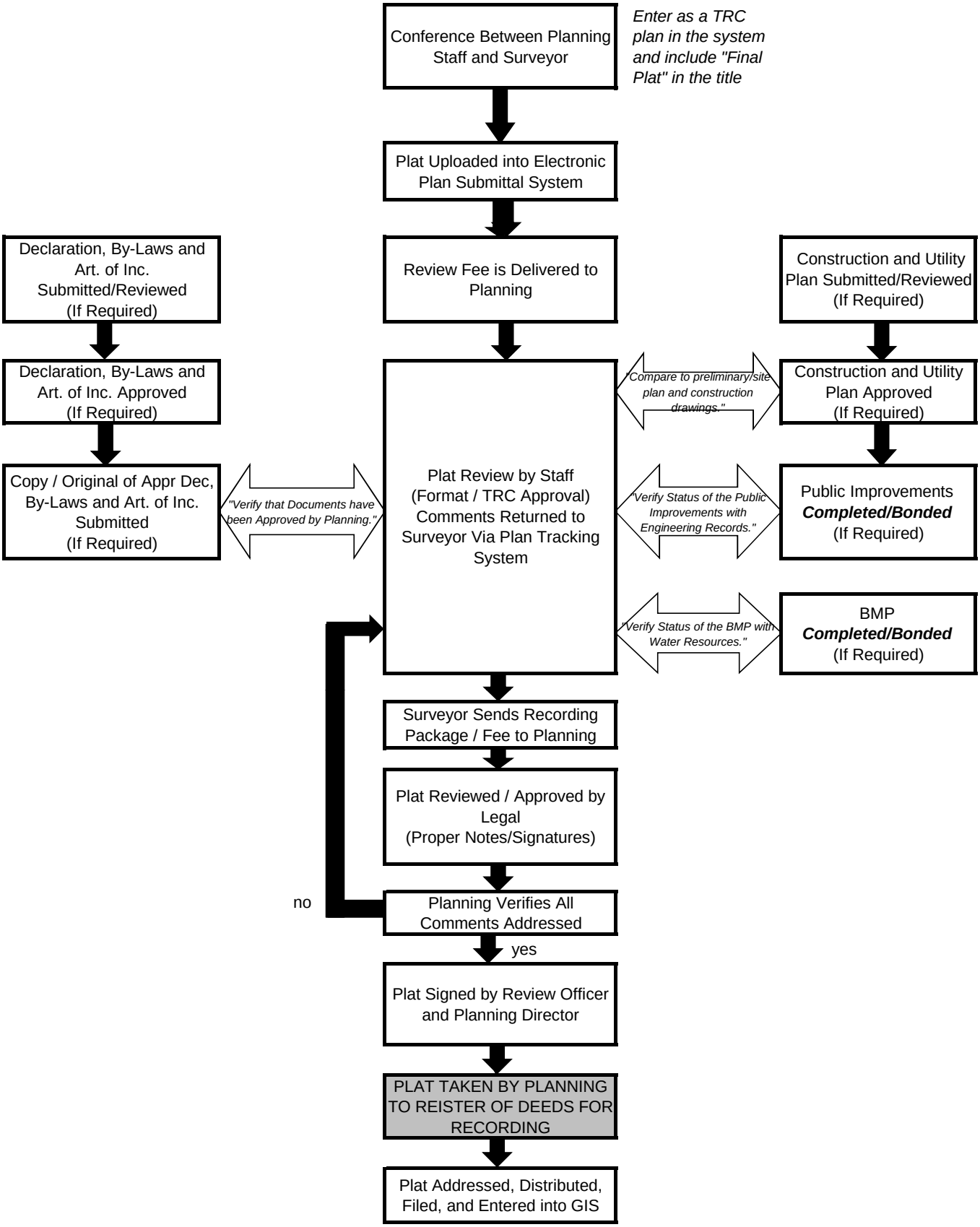

11/2/2015