ANNEXATION AND ORIGINAL ZONING PROCEDURE

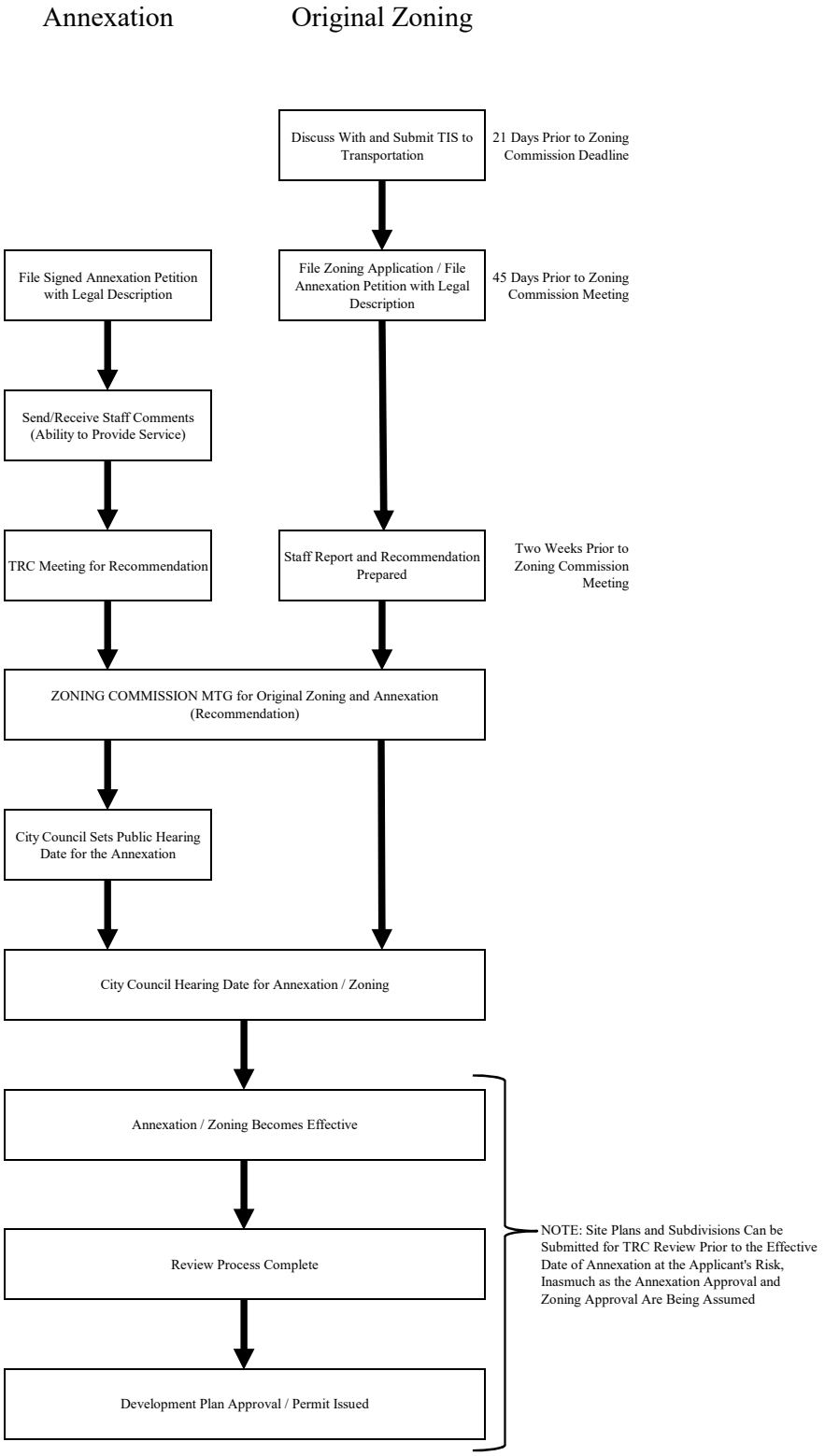

9/1/2020