TEXT AMENDMENT PROCESS

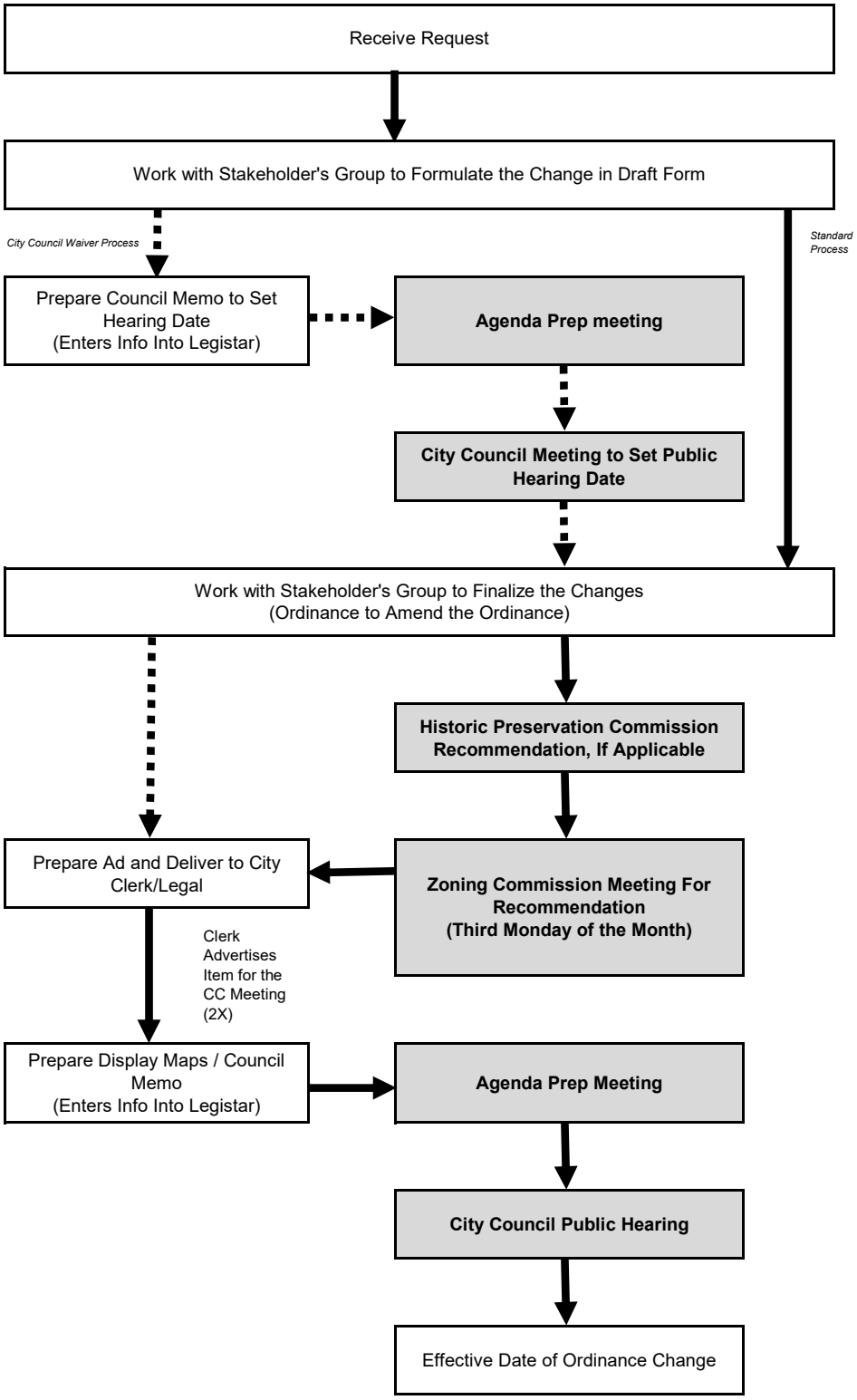

9/1/2020