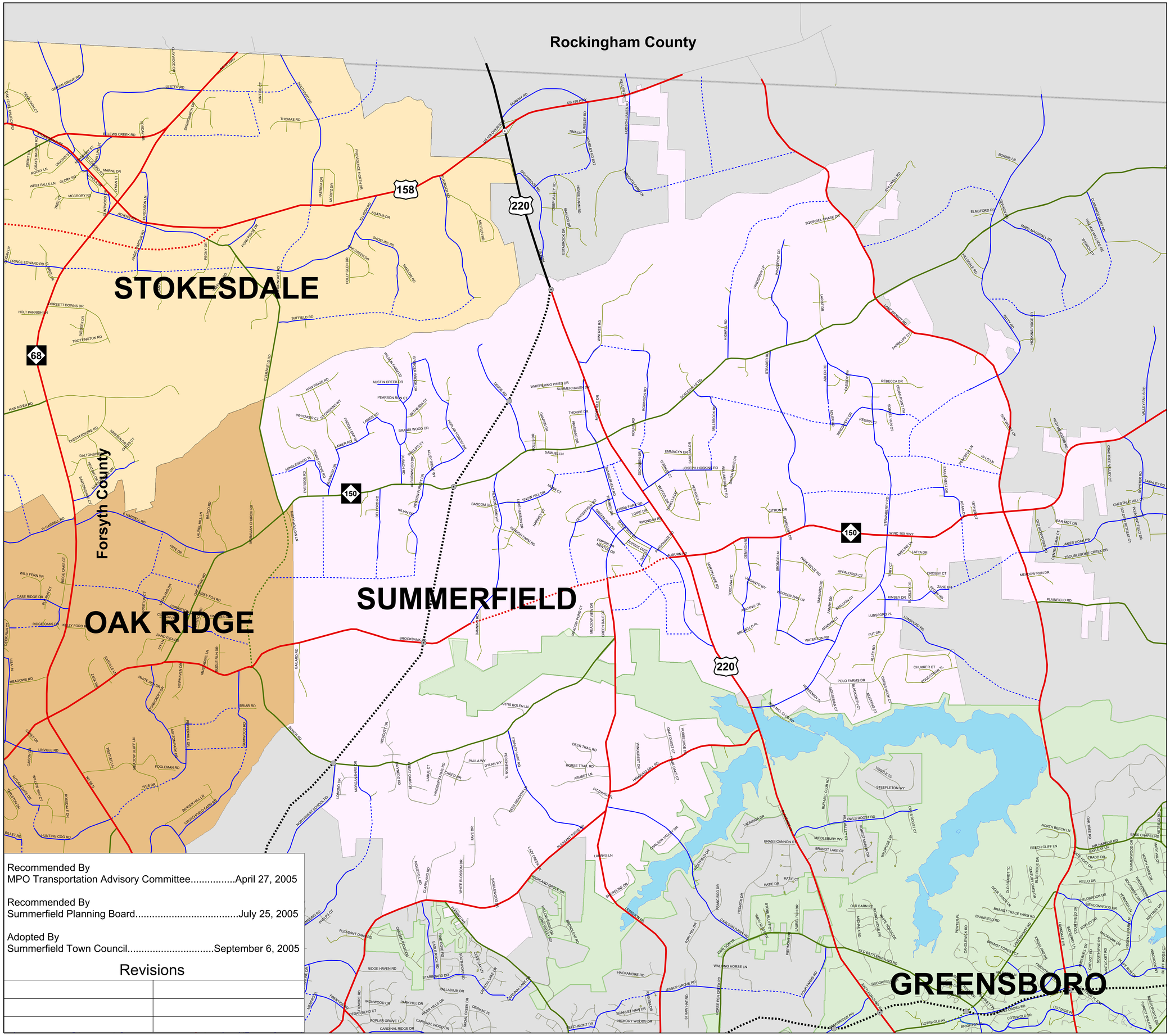

Recommended By
MPO Transportation Advisory Committee.....April 27, 2005

Recommended By
Summerfield Planning Board.....July 25, 2005

Adopted By
Summerfield Town Council.....September 6, 2005

Revisions

Town of Summerfield

Collector Street Plan

April 27, 2005

LEGEND

Collector Streets

- Existing
- Proposed

Thoroughfare Plan

- Existing Freeway
- Existing Major
- Existing Minor
- Proposed Freeway
- Proposed Major
- Proposed Minor
- Existing Interchange
- Proposed Interchange
- Existing Grade Seperation
- Proposed Grade Seperation
- Metropolitan Area Boundary

Map Prepared By:

The staff of the
Greensboro Urban Area Metropolitan Planning Organization